

A Multi Disciplinary GP Team

Dr. Navin Rajan FRNZCGP
CEO Tui Medical

Background

- ▶ 2 Hybrid GP + Accident and Medical Clinics
- ▶ 2 Very Low Cost GP Practices
- ▶ 1 Free GP Clinic Hamilton
- ▶ 1 Free GP Clinic Huntly
- ▶ Approx. 35000 Enrolled patients
- ▶ Approx. 10'000 GP contacts per month

Worrying Trends

- Rising Health Costs per patient
- People Living Longer
- More patients with more complex needs
- Aging workforce
- Fluctuating Clinical Workforce Availability



Figure 2: Health spending and GDP per person, inflation-adjusted

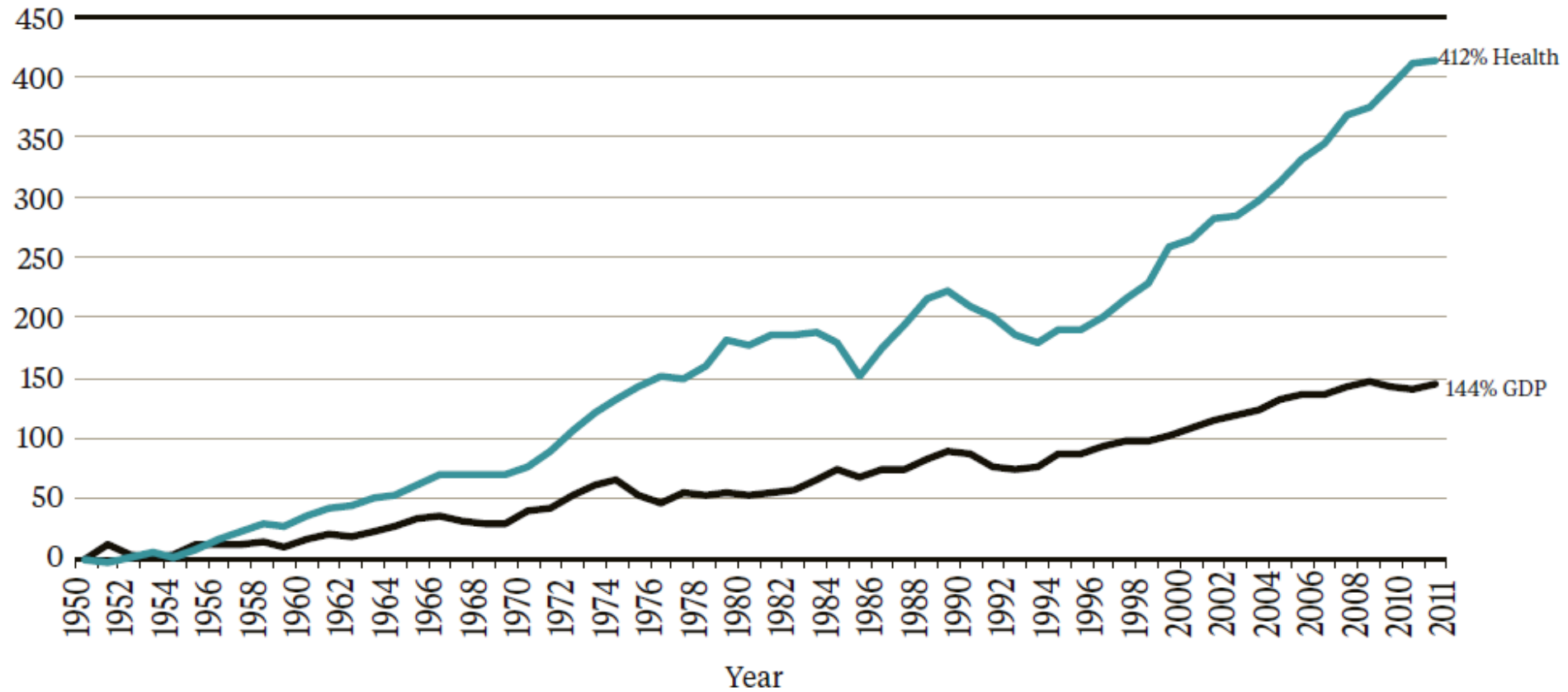

Source: The Treasury

NZIER (2005)

NZ Population Projections by Age Cohort
(Assuming medium population growth)

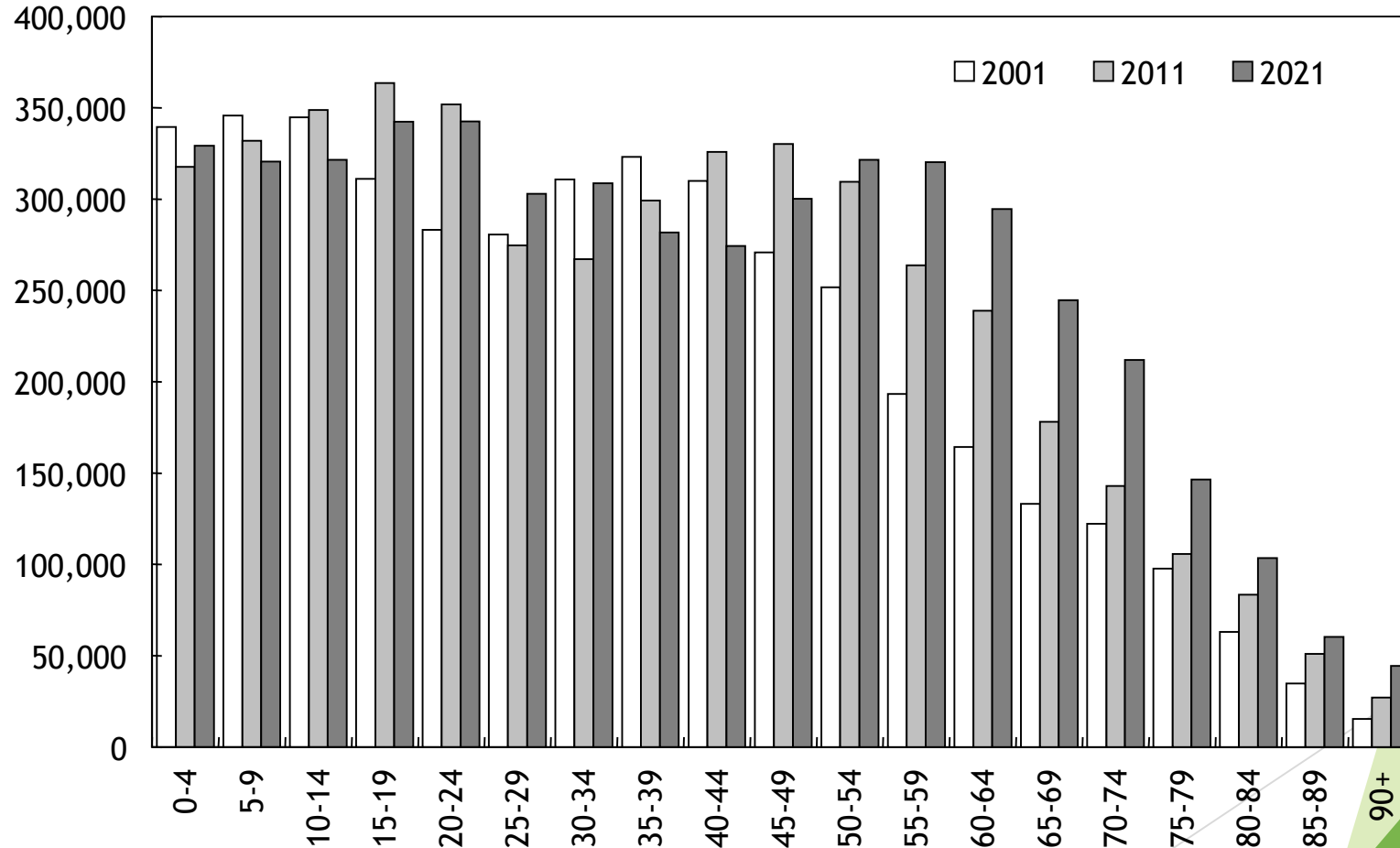

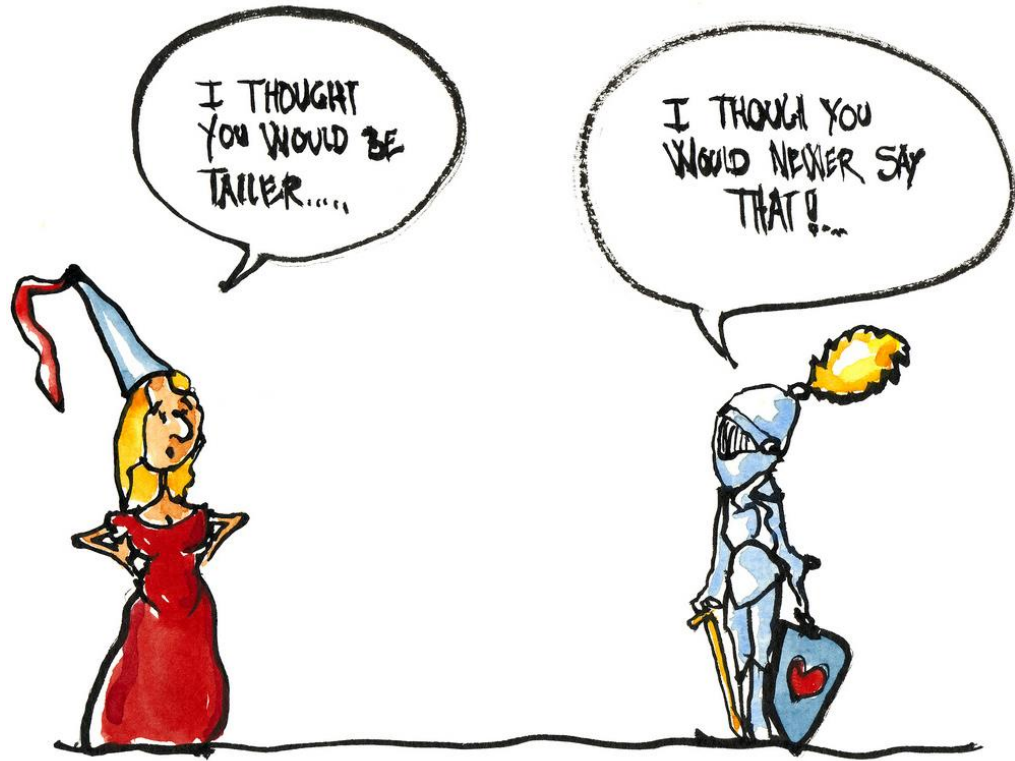

More Worrying Trends

- Increasing Patient expectations
- Increasing Clinician Remuneration Expectations

Most Worrying Trend

- Revenue increasing 1% per year
- Costs increasing 8% per year



THERE AIN'T
NO RULES
AROUND HERE.
**WE'RE TRYING
TO ACCOMPLISH
SOMETHING.**

Thomas Edison

STARTUP/STAND

**SCREW IT,
LET'S DO IT!**



STARTUP/STAND

We have
a strategic plan.
It's called
doing things.

Herb Kelleher, Co-founder of Southwest Airlines

STARTUP/STAND

**LAST
MAN
STANDING.**

Some solutions we have tried

- ▶ Stabilise workforce availability= New Providers (PA, NP, MA)
- ▶ Increase consultation numbers = Expand GP Team (OT, SW, Counselling)
- ▶ Work Force Multiplication = Students
- ▶ Reduce cost per consult = Skill Level Mix
- ▶ Increase satisfaction = New Services
- ▶ Decrease fixed expenses = Sharing staff, Premises

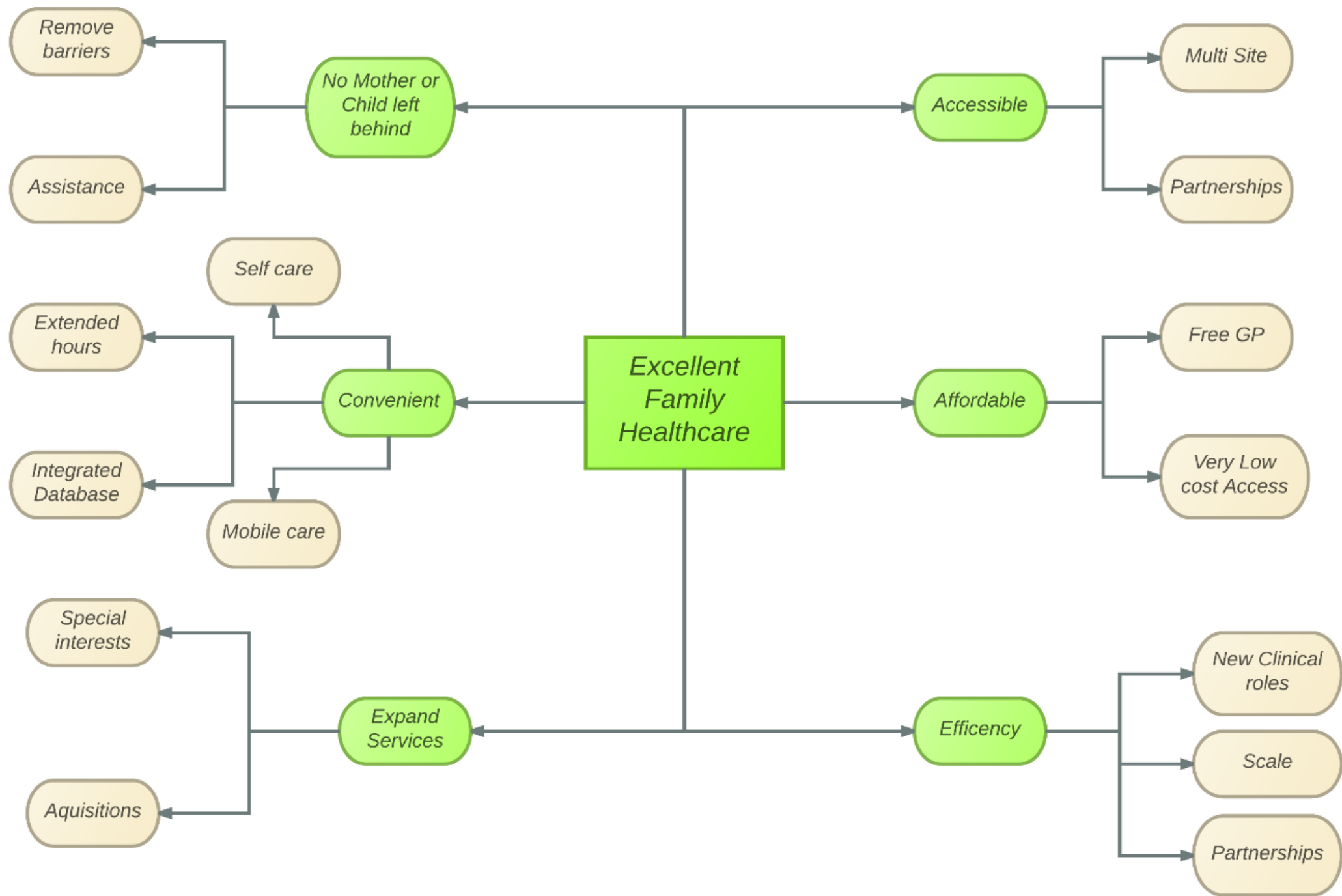

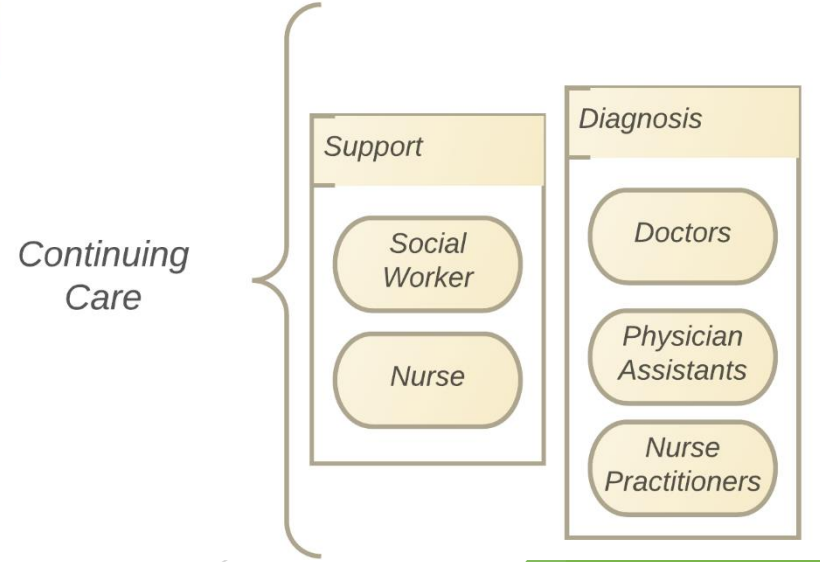
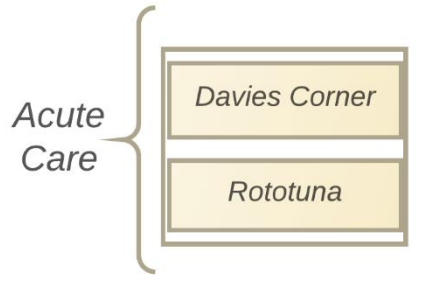
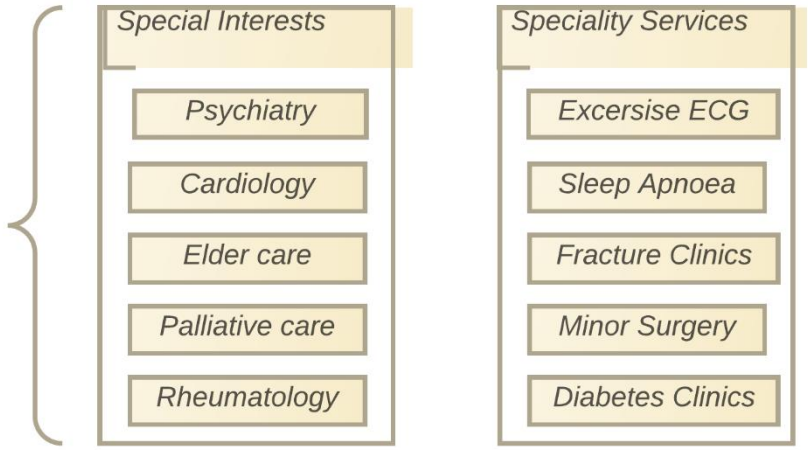
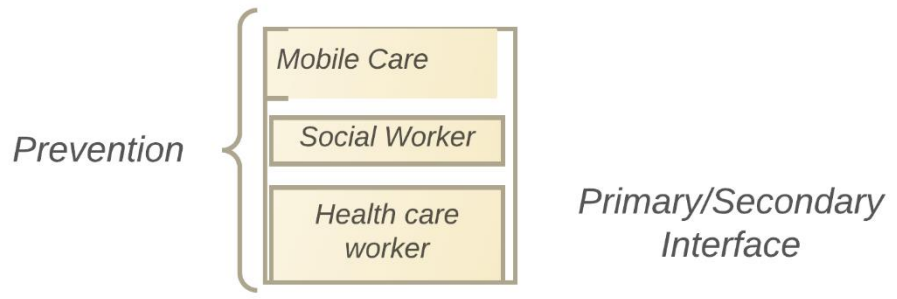

New Directions

Julie Flexman

Tui Medical
General Manager Administration

021 853 225 Mobile
07 847 0562 Home
Julie@tuimedical.co.nz

Vin Kaur

Tui Medical
Clinical Operations Manager

0211566334 Mobile
vin@tuimedical.co.nz

Rebekah Love

Tui Medical
Quality manager

027 451 5872 Mobile
07 849 6036 Home
rebekah@tuimedical.co.nz

Navin Rajan

Tui Medical
Managing Director
021 504 424 Mobile
078550992 Home
navin.rajan72@gmail.com
Navin@tuimedical.co.nz
11 Riverlinks lane
Flagstaff
Hamilton 3210

Stanley Koshy

Tui Medical
Executive Director

021 150 9747 Mobile
078505250 Home
stanley@tuimedical.co.nz
96 Delamare Road
Hamilton
New Zealand

A Multi Disciplinary GP Team

Dr. Navin Rajan FRNZCGP
CEO Tui Medical