



Dave Snell <drdavesnell@gmail.com>

Guest speaker invitation - Auckland Art Gallery

Kim O'Loughlin <Kim.O'Loughlin@aucklandcouncil.govt.nz>
To: "drdavesnell@gmail.com" <drdavesnell@gmail.com>

Mon, Sep 23, 2013 at 12:27 PM

Dear Dave

I would very much like to invite to you to be a guest presenter in the public programme I am currently designing for our up and coming exhibition Freedom Farmer which opens on 26 October and is curated by Natasha Conland.

The exhibition is essentially a survey of current art practise and the concerns of contemporary artists.

One of the artists, Steve Carr (see attached) has a video installation titled *Burn Out* which is typical of his concerns around working class suburban lives.

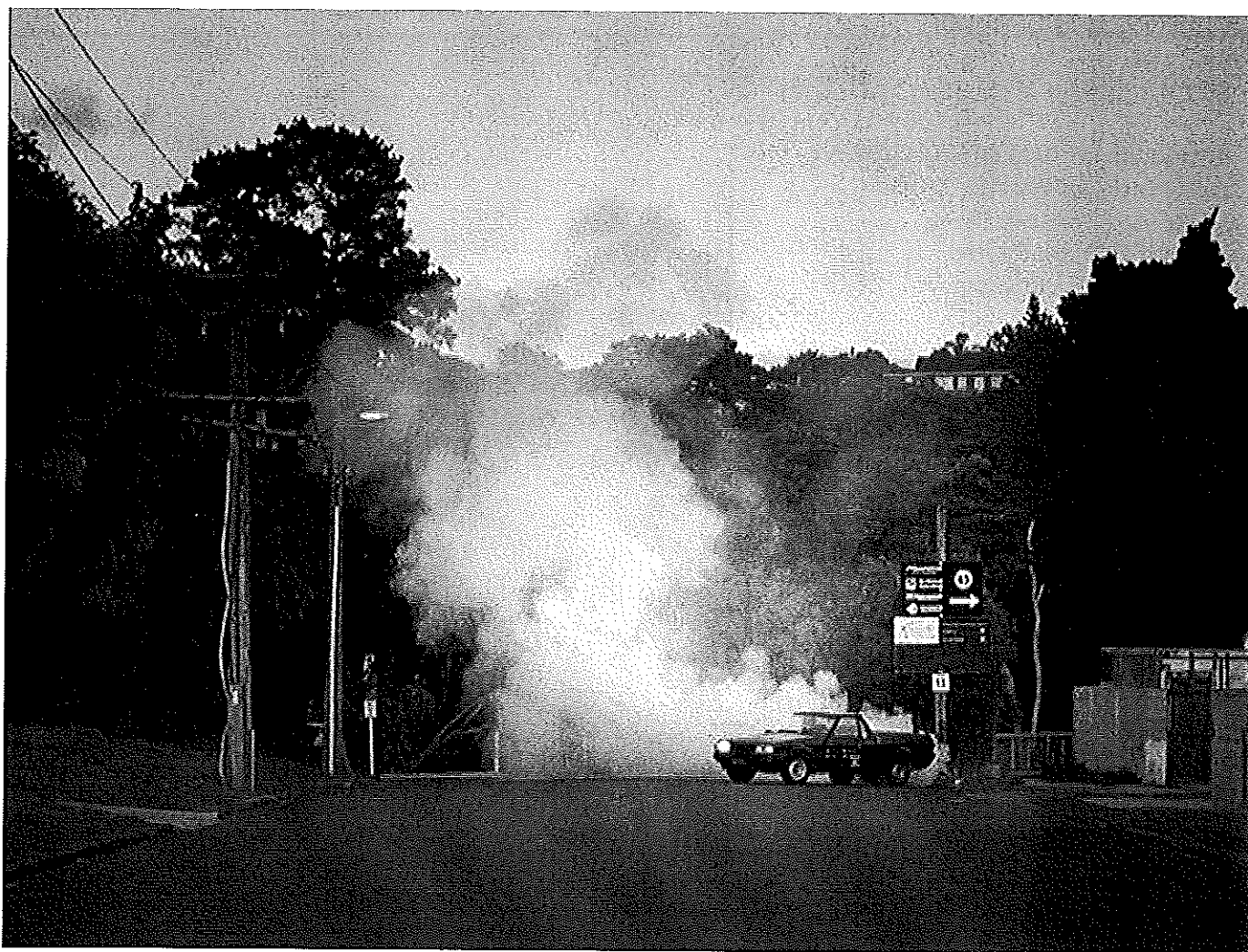

A recent statement on this work - "*Burn Out* continues a long-running trend in Carr's practice to tap into the predominantly male youth cultures of boy racers, bogans and heavy metal. Representing a return to his southern roots, *Burn Out* is an ode to the South Island bogan: 'That romantic bogan who listened to Guns 'n' Roses but also read Richard Bach's Jonathan Livingston Seagull and played chess. That is very much a South Island bogan.'"

I must admit to hearing your impressive and entertaining interview a couple of weeks ago on Nine to Noon with Catherine Ryan and agree with our curator and assistant curator that a talk by you in front or near Steve's work is a must for the exhibition's

programme.

The talk would ideally be set on a Sunday afternoon to maximise an audience, be relaxed in format and around 40 to 50 minutes in duration plus question and answer time.

The date and time I have in mind is **Sunday 15 December at 1pm or 3pm.**

I would also be promoting a purchase and signing session of your book at the end of your talk, which of course you would be paid for.

I look forward to your response.

Kind regards

Kim

Kim O'Loughlin
Visitor Programme Coordinator

DD +64 9 307 7476 M +64 021 47 50 37 T +64 9 307 7700

AUCKLAND ART GALLERY TOI O TĀMAKI
Cnr Kitchener and Wellesley Streets
PO Box 5449 Wellesley Street,
Auckland 1141, New Zealand
www.aucklandartgallery.com

This email is confidential. If it is not intended for you please do not read, distribute or copy it or any attachments. Please notify the sender by return email and delete the original message and any attachments. Any views expressed in this email may be those of the individual sender and may not necessarily reflect the views of Auckland Art Gallery Toi o Tamaki.